

# THE CITY OF NAPOLEON

## BUILDING & ZONING DEPARTMENT

255 W. RIVERVIEW

(419)592-4010

---

### Electrical Permit

Permit Number: EL2006-2

Page 1 of 1

Printed: 1/30/2006

---

**Property Address: 939 Haley Ave.**

#### Applicant

**Address:** Bostelman Electric, LLC  
232 Rohrs  
Napoleon, OH 43545

**Approval Date:** 1/30/2006

**Phone:** 419-599-3416

---

#### Owners

**Name:** Mr. John Hoover  
939 Haley Ave  
Napoleon, OH 43545

---

**Contractors** Bostelman Electric, LLC

**Address:** 232 Rohrs  
Napoleon, OH 43545

**Phone** 419-599-3416

---

#### Fees and Receipts:

Number	Description	Amount
FEE2006-100	electrical	\$15.00
<b>Total Fees:</b>		<b>\$15.00</b>

---

#### Description of work to be done:

**Upgrade Service**

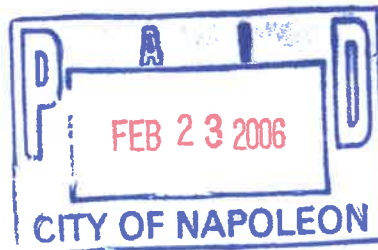

Applicant signature:

*[Handwritten Signature]*

Date:

*Feb 23, 2006*

*Pol 2123106 Check # 8426*



# THE CITY OF NAPOLEON

**BUILDING & ZONING DEPARTMENT**

**255 W. RIVERVIEW**

**(419)592-4010**

---

**Fee Record**

**Fee Number:** FEE2006-100

**Page:** 1

**Date Printed:** 2/23/2006

---

**Fee Type:** electrical

**Amount:** \$15.00

**Date:** 2/23/2006

**Charged To:** Bostelman Electric

**Receipt #:** RCPT2006-19

**Charged By:** Angela

**Paid?**

**Reference #:** EL2006-2

**Account:** Building Permits

**Comments:** Check # 8426

---

**Other Fields:**



# CITY OF NAPOLEON GENERAL PERMIT APPLICATION

THIS APPLICATION IS FOR RESIDENTIAL CONSTRUCTION INCLUDING BUILDING, ELECTRICAL, PLUMBING MECHANICAL, DEMOLITIONS, REMODELING.

DATE: 1-30-06 JOB LOCATION: 939 Haley

OWNER: John Hoover PHONE: \_\_\_\_\_

OWNER ADDRESS: \_\_\_\_\_ CITY: \_\_\_\_\_ ZIP: \_\_\_\_\_

CONTRACTOR: Bostelman Electric

PHONE #: 599-3416 CELL PHONE#: 769-3445

CONTRACTOR LICENSED WITH THE CITY OF NAPOLEON?: YES  NO:

Is any of the above job going to be subcontracted out? Yes  No:

If yes to whom: \_\_\_\_\_

DESCRIPTION OF WORK TO BE PERFORMED: upgrade service  
ESTIMATED COMPLETION DATE: 2006

### PLEASE MARK THE TYPE OF WORK YOU WILL BE PERFORMING

- |  |  |
|--|--|
| <input type="checkbox"/> A/C ADD ON                            | <input type="checkbox"/> REMODELING              |
| <input type="checkbox"/> BOILER REPLACEMENT                    | <input type="checkbox"/> ROOFING                 |
| <input type="checkbox"/> CURBING                               | <input type="checkbox"/> SEWER REPAIRS**         |
| <input type="checkbox"/> DECKS *                               | <input type="checkbox"/> SIDEWALK*               |
| <input type="checkbox"/> DRIVEWAY*                             | <input type="checkbox"/> SIDING                  |
| <input checked="" type="checkbox"/> ELECTRICAL SERVICE UPGRADE | <input type="checkbox"/> STORAGE SHED*           |
| <input type="checkbox"/> ELECTRICAL SERVICE NEW                | <input type="checkbox"/> SWIMMING POOL*          |
| <input type="checkbox"/> FENCE*                                | <input type="checkbox"/> FURNACE REPLACEMENT     |
| <input type="checkbox"/> ADDITIONS*                            | <input type="checkbox"/> TEMP ELECTRIC           |
| <input type="checkbox"/> FURNACE NEW                           | <input type="checkbox"/> WATER TAP (size _____") |
| <input type="checkbox"/> LAWN METER                            | <input type="checkbox"/> WINDOWS                 |
| <input type="checkbox"/> PLUMBING                              | <input type="checkbox"/> ZONING                  |

\*PLEASE INCLUDE A PICTURE SHOWING MEASUREMENTS FROM EXISTING STRUCTURES AND PROPERTY LINES. INDICATING THE TYPE OF WORK YOU WISH TO PERFORM.

\*\* IF WORK REQUIRES GOING INTO THE STREET A STREET BOND IS REQUIRED!

FOR PERMIT COSTS PLEASE FILL OUT REVERSE SIDE

## PERMIT COST WORKSHEET

JOB	BASE FEE	TOTAL
SIDING (only) TOTAL SQ _____ X 1.00 +	\$5.00 =	\$ _____
ROOFING (only) TOTAL SQ _____ X 1.00 +	\$5.00 =	\$ _____
WINDOWS (only) # OF WINDOWS ___ X 1.00 +	\$5.00 =	\$ _____
ELECTRICAL # OF CIRCUITS _____ X 3.00 +	\$15.00 =	\$ _____
ELECTRICAL SERVICE UPGRADE	\$15.00 =	\$ _____
PLUMBING (INSIDE) repairs only	\$10.00 =	\$ _____
PLUMBING/SEWER (OUTSIDE)	\$25.00 =	\$ _____
WATER HEATER	\$5.00	\$ _____
SHED UNDER 200 SQ FT	\$ 5.00	\$ _____
FURNACE OR A/C (REPLACEMNT)	\$ 5.00	\$ _____
DEMOLITION (only)	\$30.00	\$ _____
SIDEWALK REPLACEMENT/ NEW	\$25.00	\$ _____
DRIVEWAY	\$25.00	\$ _____

ALL CONSTRUCTION, ALTERATIONS, REMODELING, SHEDS, DECKS & FENCES NOT LISTED ABOVE IS BASED ON COST OF WORK BEING PERFORMED.

COST OF WORK \$ \_\_\_\_\_ (SEE CHART) \$ \_\_\_\_\_

0.00	-	250.00	0.00	11,000.00	-	11,999.00	25.00
250.00	-	1,000.00	10.00	12,000.00	-	12,999.00	26.00
1,000.00	-	1,999.00	12.00	13,000.00	-	13,999.00	27.00
2,000.00	-	2,999.00	14.00	14,000.00	-	14,999.00	28.00
3,000.00	-	3,999.00	16.00	15,000.00	-	15,999.00	29.00
4,000.00	-	4,999.00	18.00	16,000.00	-	16,999.00	30.00
5,000.00	-	5,999.00	19.00	17,000.00	-	17,999.00	31.00
6,000.00	-	6,999.00	20.00	18,000.00	-	18,999.00	32.00
7,000.00	-	7,999.00	21.00	19,000.00	-	19,999.00	33.00
8,000.00	-	8,999.00	22.00	20,000.00	-	20,999.00	34.00
9,000.00	-	9,999.00	23.00	21,000.00	-	21,999.00	35.00
10,000.00	-	10,999.00	24.00	22,000.00	-	22,999.00	36.00
				Over 22,999		Please Call	

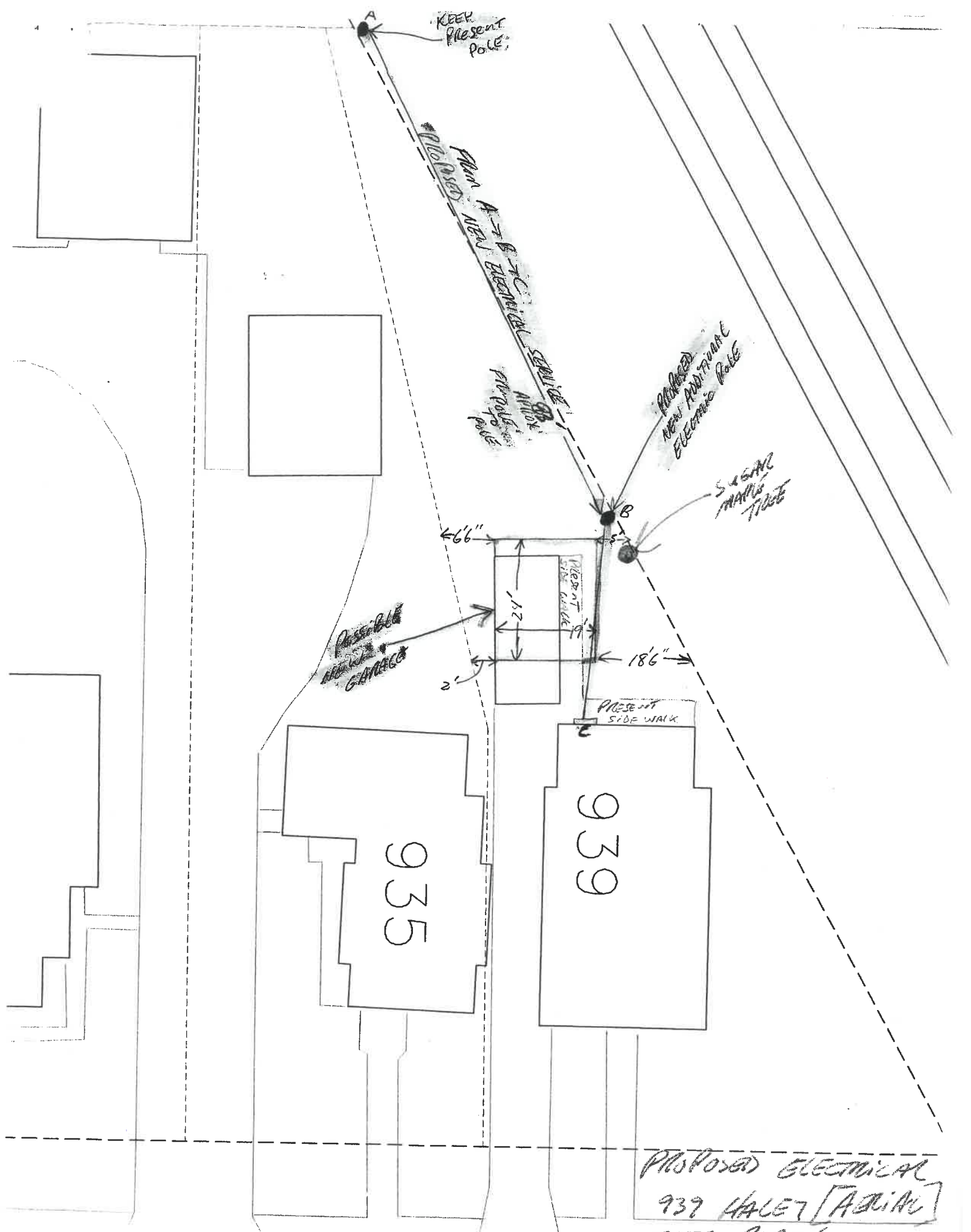

KEEP PRESENT POLE

PROPOSED FROM A TO B ELECTRICAL SERVICE

PROPOSED NEW ADDITIONAL ELECTRIC POLE

SUGAR MAPLE TREE

66"

24"

186"

2'

PRESENT SIDE WALK

935

939

PROPOSED ELECTRICAL 939 HALEY [ADJAC] SITE PLAN







# CITY OF NAPOLEON

## ELECTRIC METER BASE RELEASE FORM

### THIS DOCUMENT ENTITLES THE HOLDER TO "ONE" ELECTRIC METER BASE

(Please pickup at the City Operations Garage 1775 Industrial Drive)

**Permit # BP2006-02**  
**Date Issued: 01/30/06**

**Job Location**            **939 Haley Ave**  
**Work Description**    Upgrade

---

**Owner: John Hoover**  
**Address: 939 Haley Ave**  
**Owner Phone: 419-**

**Contractor: Bostelman Electric**  
**Contractor Phone: 419-599-3416**

Electric Service Upgrade       New Service Installation:

Industrial:     Commercial     Residential:     1 Phase     3 Phase:

**Size of Service:**    100 Amp:     150 Amp:     200 Amp     400 Amp:     Other: \_\_\_\_\_

**Hub Size:** 11/4"     11/21"     2"

**Desired Voltage:**    120/240:     Other: \_\_\_\_\_

Underground Service     Overhead Service

---

Date Completed: \_\_\_\_\_    Approved By: \_\_\_\_\_

Old Meter Number: \_\_\_\_\_    New Meter Number: \_\_\_\_\_

Comments: \_\_\_\_\_  
\_\_\_\_\_  
\_\_\_\_\_

